

ELEVATION

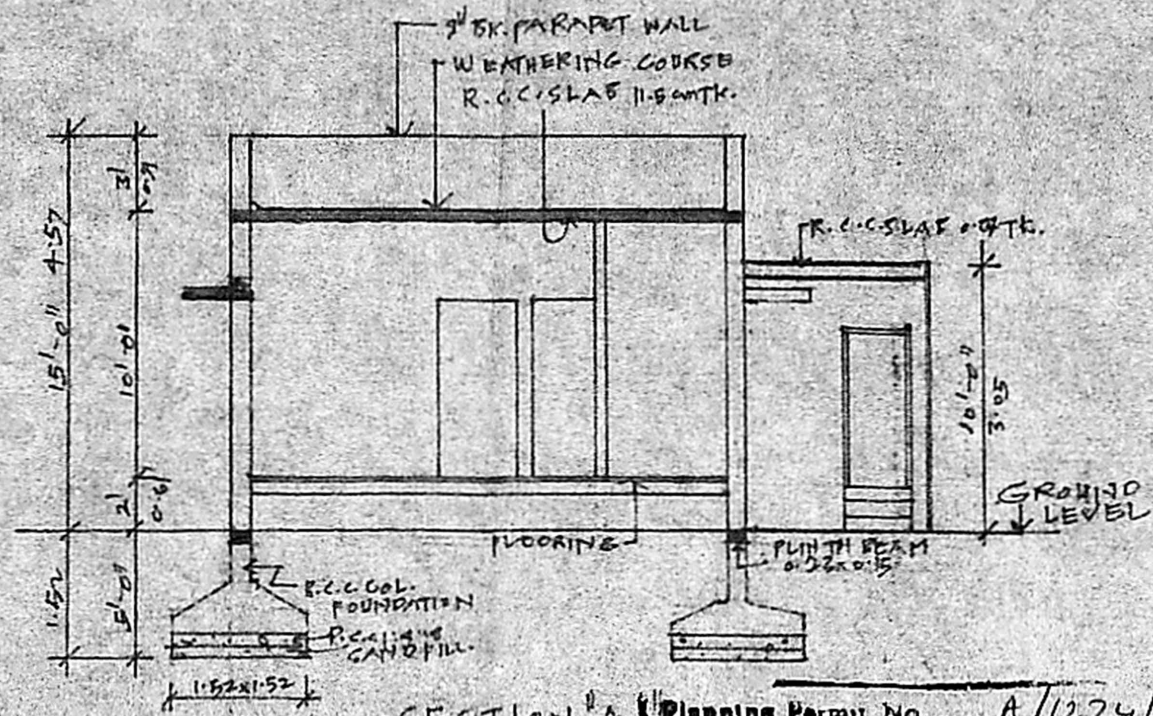

SECTION A

Planning Permit No. A/1274/88

APPROVED

Subject to the conditions in this office letter.

D. Dis/18955/85

A. Rajaraman

2-12-89

FOR MEMBER SECRETARY

MADRAS METRO

DEVELOPMENT

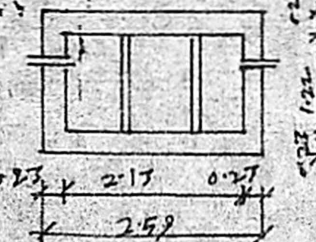
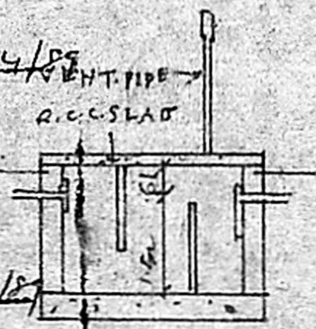

DETAIL OF SEPTIC TANK



DETAIL OF WELL

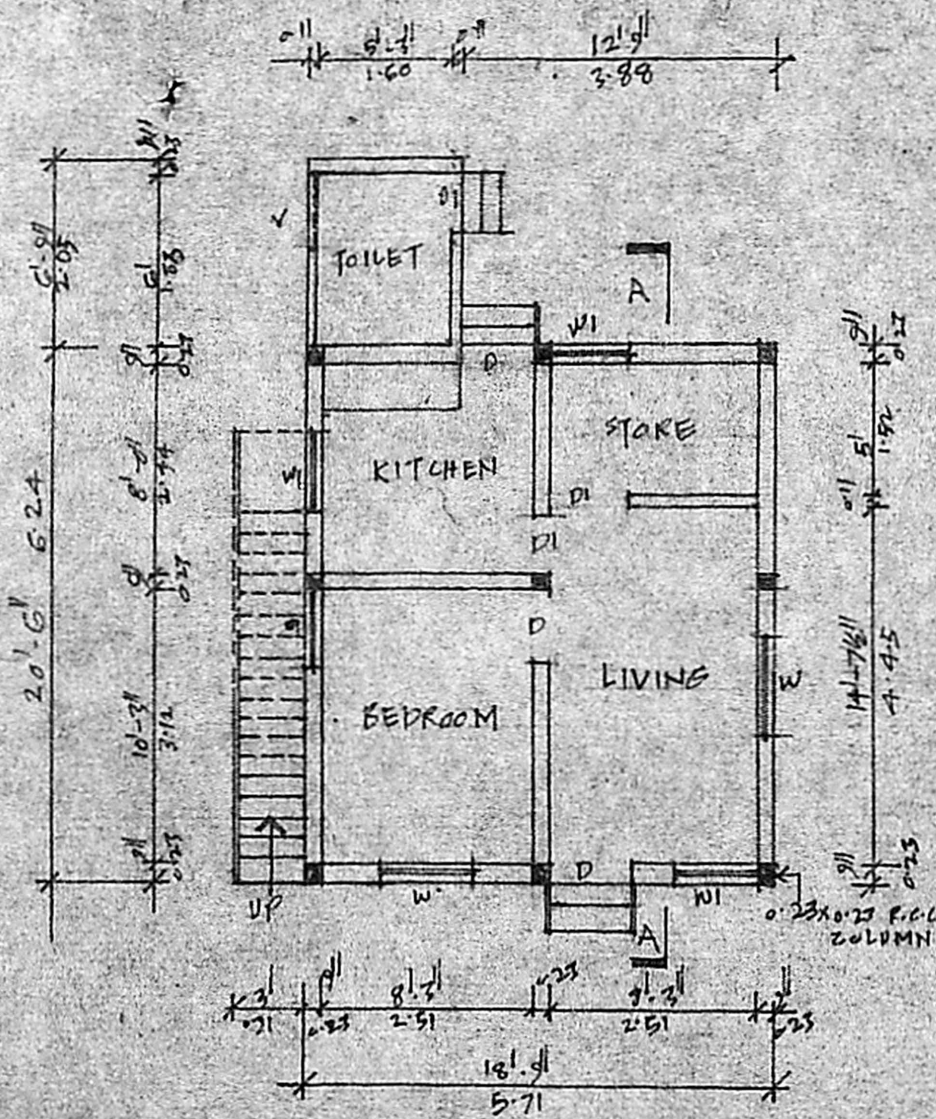

PLAN

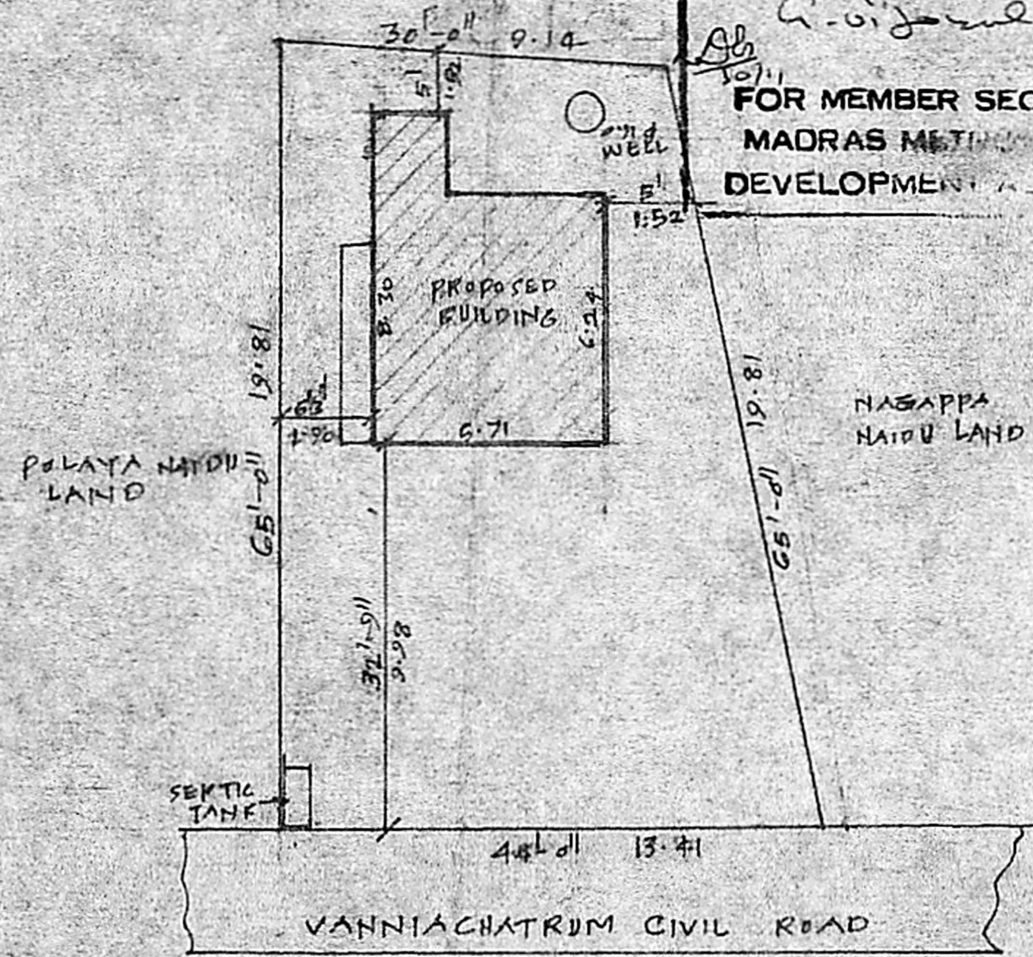

SITE PLAN

SCALE = 1:200

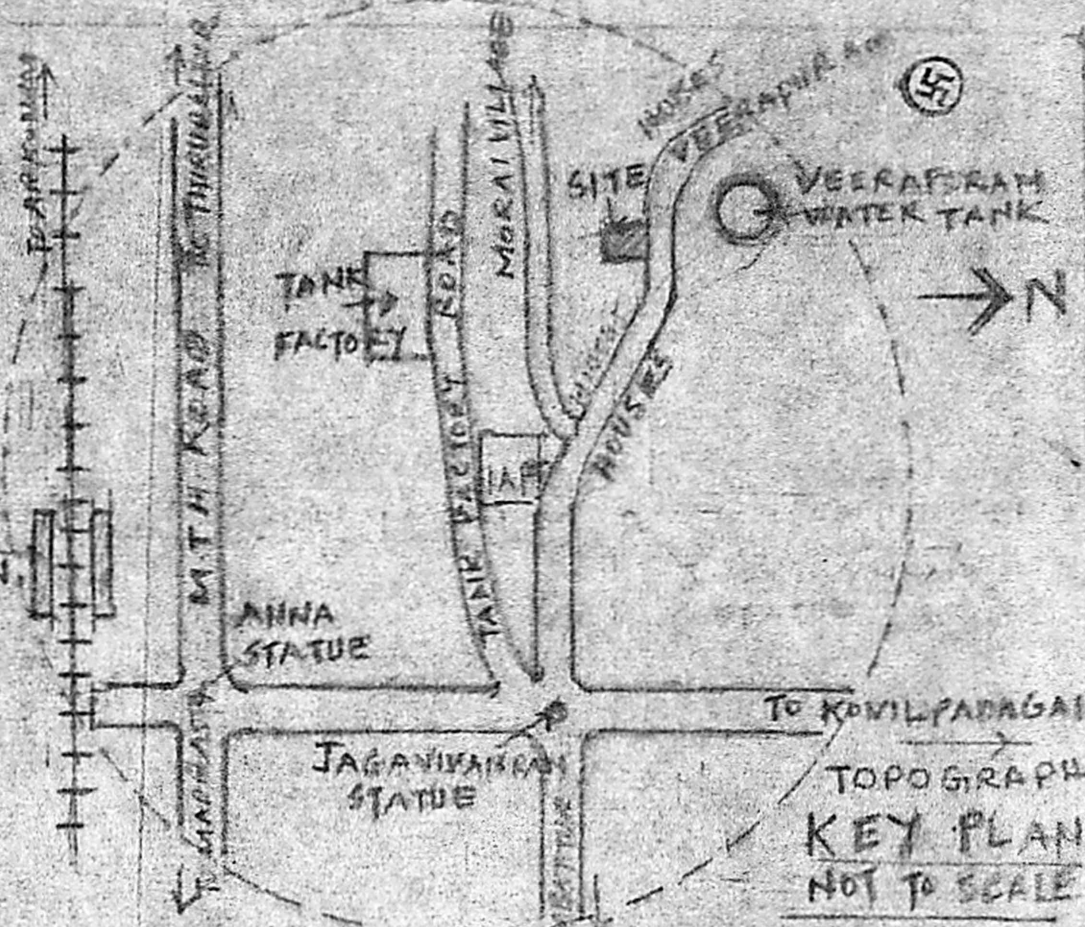

KEY PLAN NOT TO SCALE

SPECIFICATION

R.C.C. COLUMN FOUNDATIONS 30 CM DIA  
 R.C.C. IN 1:2:4 LINTEL, SUNSHADE AND ROOF SLAB.  
 FLOORING IN 66 1:4:8 10 CM THK / PLASTERING IN 1:4  
 12 MM THK, WOOD WORK IN FINE COUNTRY WOOD.

JOINERY DETAILS

D	DOOR	0.91 x 1.83
PI	DOOR	0.76 x 1.83
W	WINDOW	1.22 x 1.37
WI	WINDOW	0.71 x 1.22
V	VENTILATOR	0.91 x 0.61

- PROPOSED WORK
- EXISTING ST
- PLOT OUTLINE
- PRO SITE

PROPOSED RESIDENCE AT IN  
 S.NR: 446/6 MADURA MORAI VILLAGE  
 SAIDAPET TK, CHINGLEPUT DT.  
 VILLIVAKKAM PANCHAYAT UNION  
 SCALE (1" = 8'0") 1:100

*N. Rajaraman*  
**N. RAJARAMAN, L.C.E.**  
 CIVIL ENGINEER &  
 LICENSED SURVEYOR.  
 AMPAVAR & AVADIPET  
 LIC SOUTH PARK STREET  
 NEXT TO STATE BANK OF INDIA  
 MBATTUR MADRAS-68

*C.V. Venkatesh*  
 OWNER